

Trinity Homes



Above rendering is a representation & may not be the actual elevation

***“The Amesbury” at
The Woods of Tiber Branch II***

4074 Tiber Falls Dr. Ellicott City, MD 21043
Homesite #17

FEATURES

- 4 Bedroom, 2 ½ Bath home
- 9’ ceilings on first floor
- Gas fireplace in Family Room
- Finished in place hardwood floors in Foyer, Kitchen, & Breakfast Room
- 2 tone brick front elevation
- Cathedral ceiling in Owners Suite
- Brick front with metal roof over porch
- Walk out basement with slider door and 3 piece rough in
- Viatera Kitchen countertops & upgraded appliance package
- Ceiling medallions in Foyer & Dining Room
- Finished Rec room in Basement
- 3,082 Square Feet

Available for:

\$671,560

**Centennial High
School District**

Price subject to change without notice. All dimensions are approximate. 05/18/09

For more information, call **Chris Burke, Robert Bowersox, or Sarah Jahng** at **410-750-2369**. Visit us on the web at

www.trinityhomes.com

MHBR#699



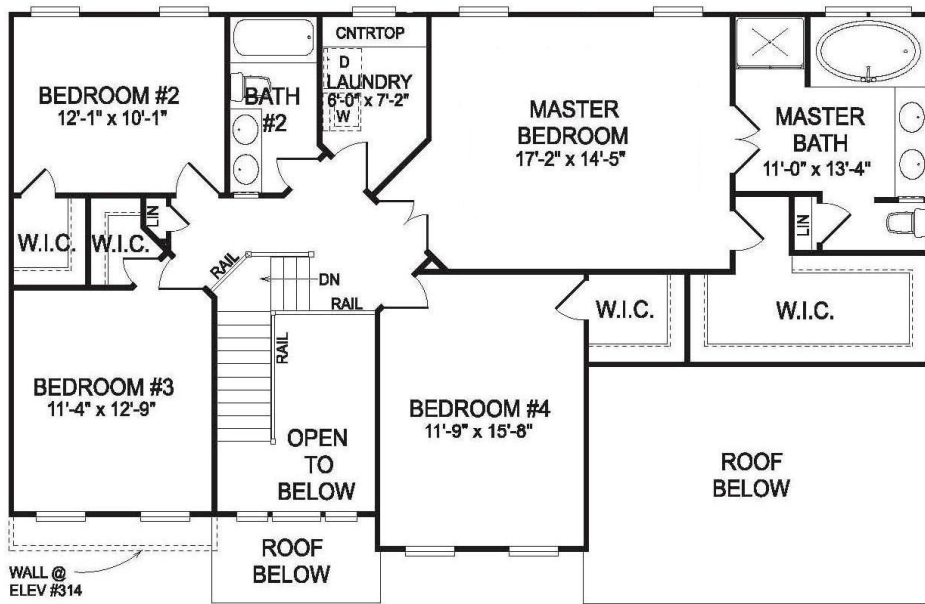

SECOND FLOOR PLAN
THE AMESBURY

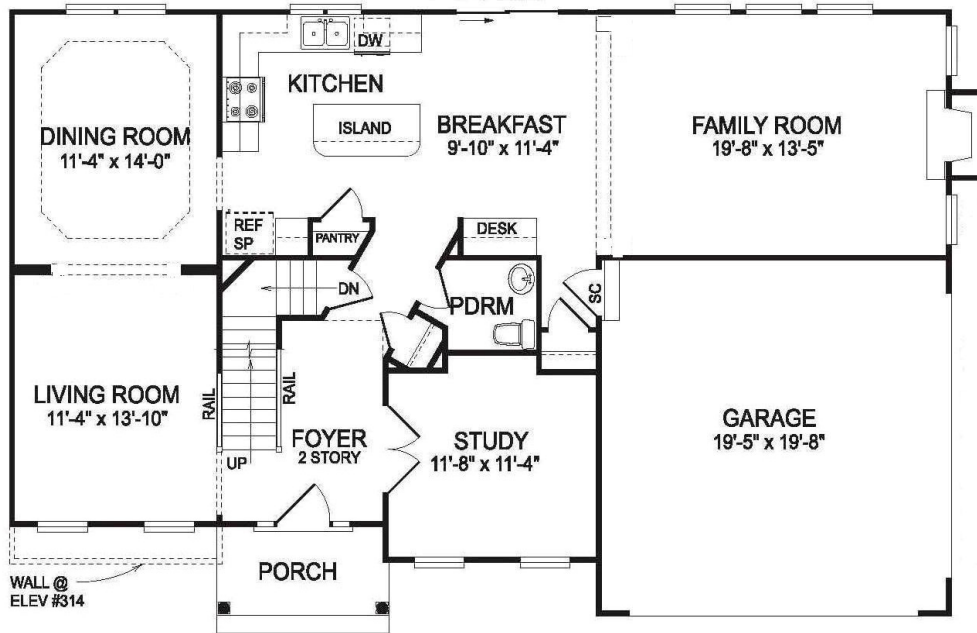

FIRST FLOOR PLAN
THE AMESBURY

Floorplans are a representation only and may not reflect all the builders custom options